

# RESULTS OF SURVEY "GOSWICK RANCH"

A PORTION OF SECTIONS 31 AND 32,  
T 13 N, R 1 E, G&SRB&M,  
YAVAPAI COUNTY, ARIZONA.  
CONTAINING 850.63 ACRES, +/-

## EASEMENTS

BY RECORDATION OF THIS SURVEY, GOSWICK RANCH, LLC, HEREBY GRANTS PORTIONS OF THE DESCRIBED PROPERTY WHICH ARE EASEMENTS FOR INGRESS, EGRESS, PUBLIC UTILITIES, ROADWAY, HORSE TRAILS, AND DRAINAGE PURPOSES SHOWN HEREON TO THE GOSWICK RANCH OWNERS ASSOCIATION, AN ARIZONA NON-PROFIT CORPORATION (THE "ASSOCIATION"), THE "OWNERS" (AS THOSE TERMS AS DEFINED IN THE DECLARATION OF COVENANTS, CONDITIONS AND RESTRICTIONS FOR GOSWICK RANCH) AND THE GOSWICK CATTLE COMPANY, AN ARIZONA PARTNERSHIP AND THEIR RESPECTIVE SUCCESSORS AND ASSIGNS. THE ASSOCIATION RESERVES THE RIGHT TO DEDICATE ANY OF THE EASEMENTS REFERRED TO IN THIS PARAGRAPH TO THE PUBLIC.

## OWNER

GOSWICK RANCH, LLC, AN ARIZONA LIMITED LIABILITY COMPANY

BY Giles W. Goswick  
GILES W. GOSWICK, MANAGER

## ACKNOWLEDGEMENT

STATE OF ARIZONA )  
                                  )SS  
COUNTY OF YAVAPAI )

ON THIS 1st DAY OF September, 2000, BEFORE ME THE UNDERSIGNED NOTARY PUBLIC, APPEARED GILES W GOSWICK, WHO ACKNOWLEDGED HIMSELF TO BE MANAGER OF GOSWICK RANCH, LLC, AN ARIZONA LIMITED LIABILITY COMPANY, AND AS SUCH MANAGER, EXECUTED THE FOREGOING INSTRUMENT FOR THE PURPOSES THEREIN CONTAINED, BEING DULY AUTHORIZED TO SO DO

IN WITNESS WHEREOF  
I HEREUNTO SET MY HAND AND OFFICIAL SEAL

BY Jeri A. Youngren  
NOTARY PUBLIC  
MY COMMISSION EXPIRES July 25, 2003

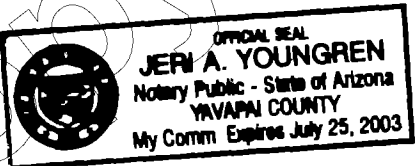

## C C & R's

THE DECLARATION OF COVENANTS, CONDITIONS, AND RESTRICTIONS FOR "GOSWICK RANCH" ARE RECORDED IN BOOK 3719 OF OFFICIAL RECORDS, PAGES 364, IN THE OFFICE OF THE YAVAPAI COUNTY RECORDER, AND IS HEREBY INCORPORATED AS A PART OF THIS PLAT

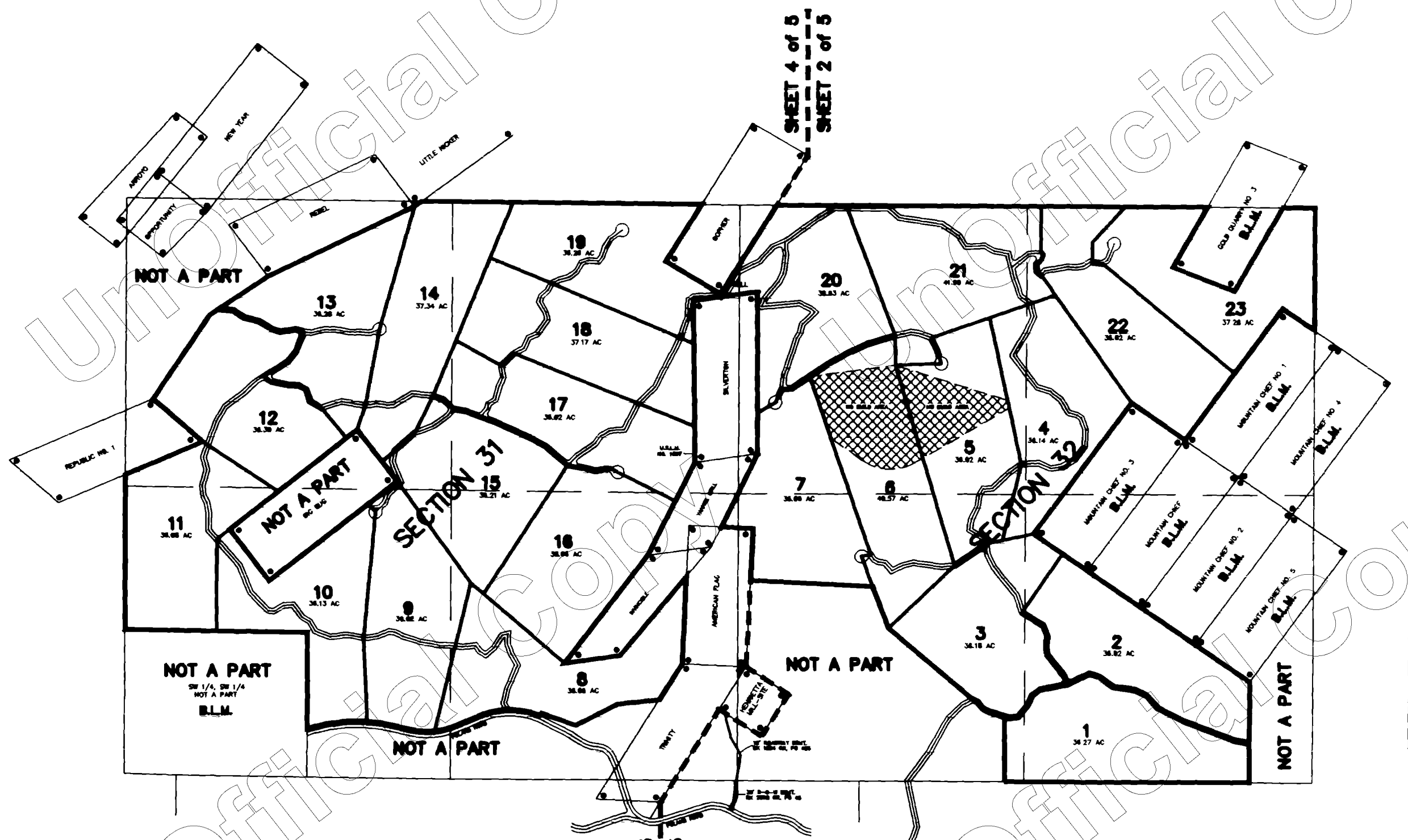

## LEGEND

- SET 1/2" REBAR W/CAP #13941
- ③ MINING CLAIM CORNER NUMBER (NUMBER 1-4)
- △ FOUND MONUMENT (DESCRIPTION AS NOTED BELOW)
  - △ FOUND GLO MONUMENT
  - △ FOUND YAVAPAI COUNTY BRASS CAP
  - △ FOUND BRASS CAP
  - △ FOUND "+" ON STONE
  - △ FOUND STONE
  - △ FOUND BEARING ROCK
  - △ FOUND ROCK MOUND
  - △ FOUND 1/2" REBAR (NO TAG)

## VICINITY MAP

SCALE 1" = 1000'

## CERTIFICATION

I, G. MICHAEL HAYWOOD, DO HEREBY CERTIFY THAT I AM A REGISTERED LAND SURVEYOR IN THE STATE OF ARIZONA, THAT THE PLAT SHOWN HEREON REPRESENTS A SURVEY MADE UNDER MY DIRECTION DURING THE MONTH OF JULY, 2000, THAT THE SURVEY IS TRUE AND CORRECT TO THE BEST OF MY KNOWLEDGE AND BELIEF, THAT THE INFORMATION CONTAINED WITHIN THIS PLAT IS SUFFICIENT TO ENABLE RETRACEMENT OF THE SURVEY, AND THAT ALL MONUMENTS SHOWN EXIST AS OF THE DATE SHOWN HEREON

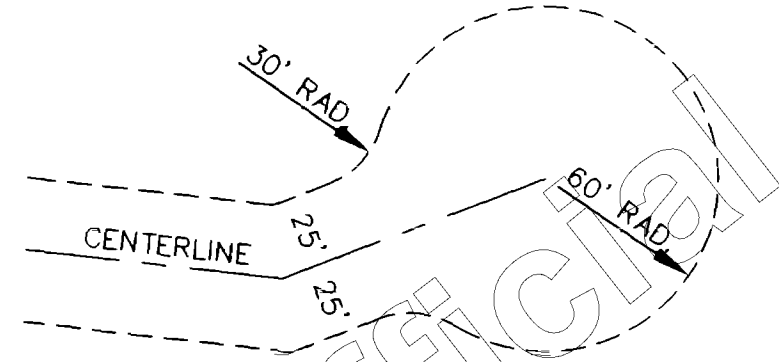

TYPICAL CUL-DE-SAC EASEMENT DETAIL  
NTS

(RECORDER'S DATA)	
# 3287791	
Filed and recorded at the request of	
GOSWICK RANCH, LLC	
SEPTEMBER 8	A D 20 00
at 12:25 o'clock P M	
Book	56 LAND SURVEYS
Page	8
Records of Yavapai County, Arizona	
RATSY JENNEY-COLON	
County Recorder	
<u>Ratsy Jenney-Colon</u>	
Deputy Recorder	
M·HAYWOOD·ASSOCIATES·INC	
SURVEYING·ENGINEERING·PLANNING	
115 E. GOODWIN STREET	
PRESCOTT, AZ 86303	
(520) 778-5101	
JOB NO	99110
DRAWN	REP
CREW	ROBERTS
DATE	06/29/00
CLIENT	GOSMCK
CHECKED	GMH
SCALE	1" = 1000'
DATE	07/03/00

L.S. 5619

# RESULTS OF SURVEY "GOSWICK RANCH"

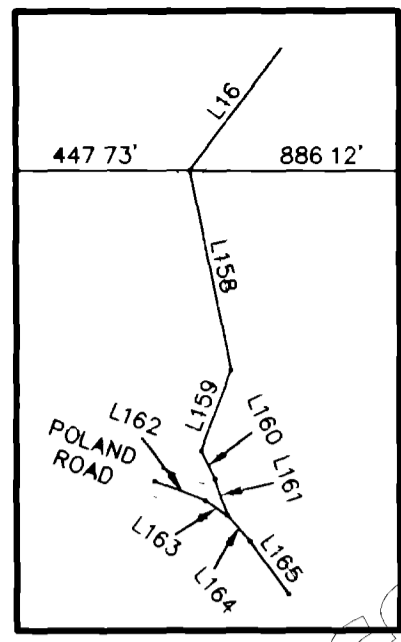

DETAIL A

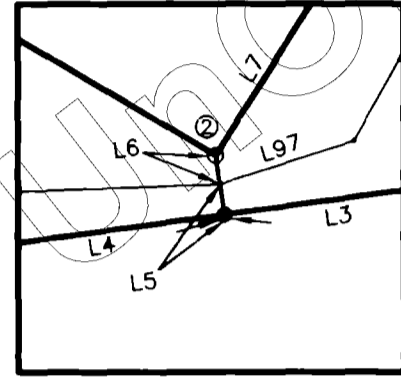

MATCH LINE

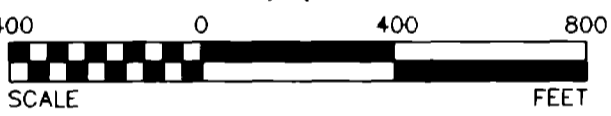
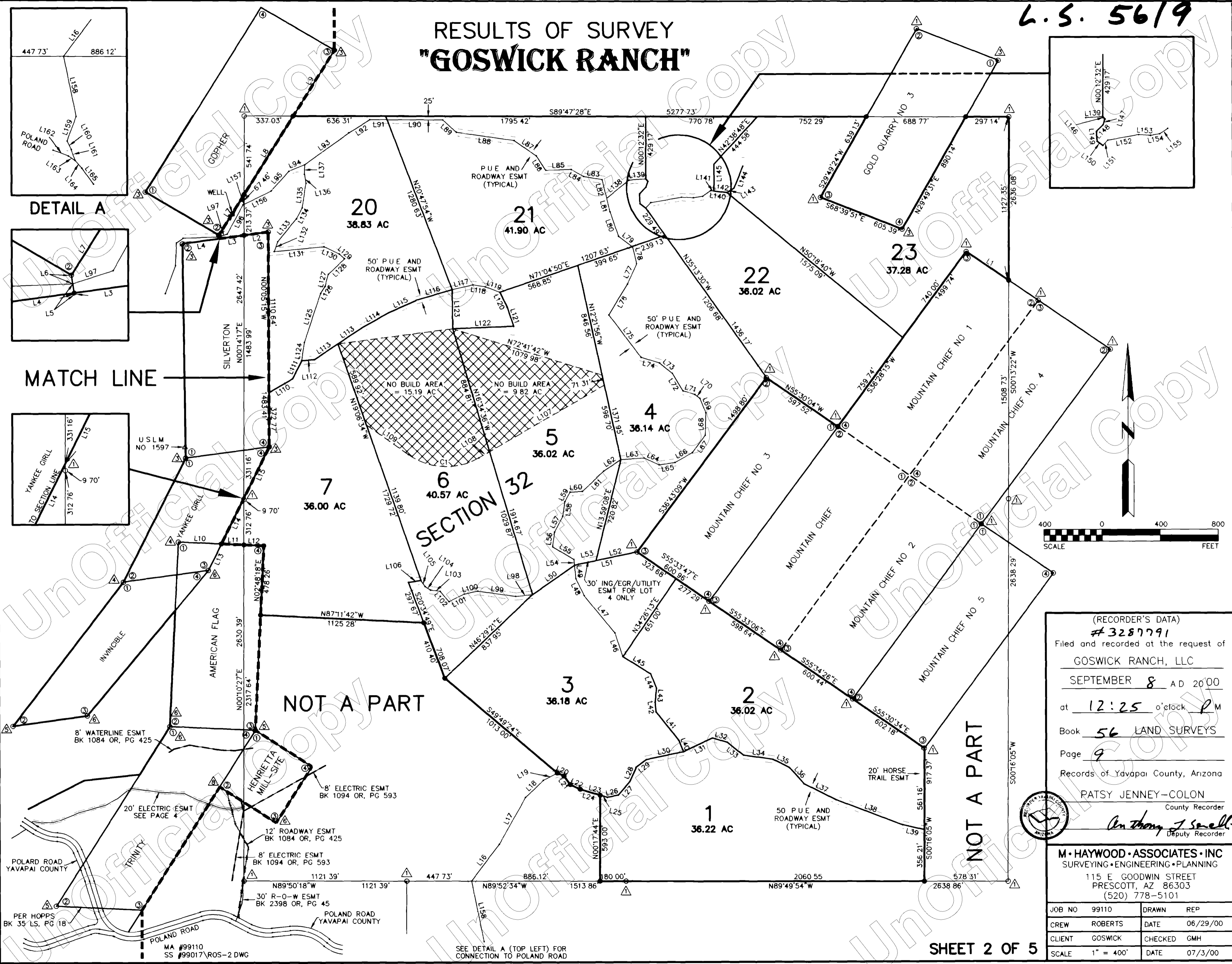
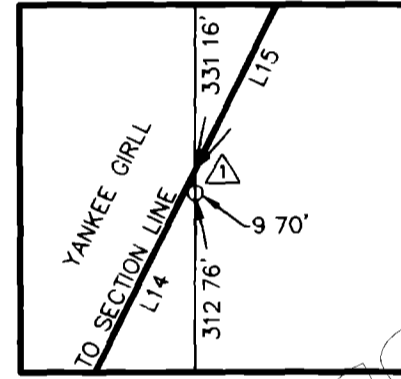

(RECORDER'S DATA)  
 #3287791  
 Filed and recorded at the request of  
 GOSWICK RANCH, LLC  
 SEPTEMBER 8 AD 2000  
 at 12:25 o'clock P.M.  
 Book 56 LAND SURVEYS  
 Page 9  
 Records of Yavapai County, Arizona  
 RATSJ JENNEY-COLON  
 County Recorder



*Anthony J. Small*  
Deputy Recorder

M·HAYWOOD·ASSOCIATES·INC  
 SURVEYING·ENGINEERING·PLANNING  
 115 E GOODWIN STREET  
 PRESCOTT, AZ 86303  
 (520) 778-5101

JOB NO	99110	DRAWN	REP
CREW	ROBERTS	DATE	06/29/00
CLIENT	GOSWICK	CHECKED	GMH
SCALE	1" = 400'	DATE	07/3/00

L.S. 56/10

RESULTS OF SURVEY  
**"GOSWICK RANCH"**

TANGENT AND CURVE TABLES FROM PAGE 2

LINE TABLE		
NO	BEARING	DISTANCE
L1	S55°38'49"E	355.05'
L2	S82°11'42"W	167.21'
L3	S82°11'42"W	172.39'
L4	S82°11'42"W	256.73'
L5	N07°48'18"W	12.98'
L6	N07°48'18"W	12.11'
L7	N32°06'59"E	329.86'
L8	N32°06'59"E	638.17'
L9	N32°06'59"E	536.26'
L10	S87°25'37"E	296.61'
L11	S87°25'37"E	155.35'
L12	S87°25'37"E	136.78'
L13	N26°20'20"E	203.43'
L14	N26°20'20"E	352.03'
L15	N26°20'20"E	395.49'
L16	N36°56'56"E	318.41'
L17	N29°31'48"E	370.50'
L18	N46°24'11"E	170.51'
L19	N62°07'09"E	108.45'
L20	S65°08'35"E	50.89'
L21	S36°55'05"E	73.10'
L22	S63°46'53"E	75.93'
L23	S73°32'15"E	196.12'
L24	S73°32'15"E	143.51'
L25	S73°32'15"E	52.61'
L26	N78°59'54"E	76.29'
L27	N40°23'08"E	121.11'
L28	N24°37'39"E	109.47'
L29	N53°06'52"E	88.47'
L30	N78°22'29"E	261.97'
L31	N64°53'19"E	220.80'
L32	S73°35'29"E	107.41'
L33	S51°41'47"E	142.11'
L34	S82°01'01"E	205.25'
L35	S63°31'38"E	123.56'
L36	S42°23'17"E	153.64'
L37	S63°16'55"E	248.31'
L38	S69°13'00"E	488.32'
L39	S77°00'43"E	156.09'
L40	N22°44'56"W	85.89'
L41	N38°22'50"W	248.33'
L42	N06°46'10"W	67.40'

LINE TABLE		
NO	BEARING	DISTANCE
L43	N06°13'00"E	97.05'
L44	N21°26'18"W	107.63'
L45	N57°55'52"W	227.69'
L46	N18°13'21"W	172.07'
L47	N39°15'03"W	333.03'
L48	N26°08'40"W	130.78'
L49	N05°16'22"W	91.25'
L50	N55°25'25"E	353.73'
L51	N78°10'43"E	441.08'
L52	S78°10'43"W	290.72'
L53	S78°10'43"W	150.36'
L54	N05°16'22"W	40.55'
L55	N59°02'17"W	172.10'
L56	N08°05'03"E	101.56'
L57	N27°15'41"E	124.06'
L58	N08°09'45"E	100.66'
L59	N29°07'51"E	75.33'
L60	N86°43'31"E	85.19'
L61	N46°15'31"E	203.62'
L62	N56°09'44"E	142.60'
L63	N86°28'31"E	162.66'
L64	S65°11'12"E	112.50'
L65	N81°50'56"E	111.44'
L66	N60°25'31"E	137.94'
L67	N36°33'28"E	147.72'
L68	N01°56'51"E	155.39'
L69	N22°02'12"W	109.19'
L70	N53°30'24"W	43.72'
L71	N72°31'21"W	83.79'
L72	N31°24'14"W	141.22'
L73	N51°14'44"W	113.56'
L74	N72°57'49"W	133.21'
L75	N37°04'15"W	367.80'
L76	N31°00'40"E	249.23'
L77	N24°40'32"E	155.55'
L78	N14°13'56"W	121.36'
L79	N53°10'16"W	118.59'
L80	N19°08'50"W	179.48'
L81	N13°42'28"W	96.45'
L82	N13°42'28"W	130.98'
L83	N80°27'26"W	130.46'
L84	N59°39'28"W	97.37'

LINE TABLE		
NO	BEARING	DISTANCE
L85	S88°03'34"W	175.27'
L86	N32°48'26"W	118.91'
L87	N55°40'05"W	187.72'
L88	N81°42'28"W	402.09'
L89	N47°29'15"W	126.33'
L90	N89°47'28"W	385.25'
L91	N89°47'28"W	117.60'
L92	S58°02'23"W	172.60'
L93	S54°17'06"W	373.45'
L94	S67°51'36"W	117.35'
L95	S42°01'18"W	183.45'
L96	S28°37'55"W	230.58'
L97	S72°04'37"W	58.72'
L98	S84°19'41"W	116.79'
L99	N81°57'03"W	264.60'
L100	S77°54'05"W	95.19'
L101	S63°24'52"W	116.93'
L102	N41°46'35"W	94.33'
L103	N81°37'05"W	66.40'
L104	N56°52'03"W	43.47'
L105	N35°34'36"W	49.75'
L106	S82°27'06"W	87.64'
L107	S60°04'04"W	916.13'
L108	S60°04'04"W	84.97'
L109	N54°32'53"W	355.85'
L110	N59°38'35"E	187.51'
L111	N27°01'19"E	140.73'
L112	N85°45'07"E	89.06'
L113	N56°06'11"E	196.01'
L114	N60°51'21"E	215.18'
L115	N65°34'08"E	205.58'
L116	N73°19'43"E	259.96'
L117	N77°08'41"E	147.19'
L118	S81°27'29"E	86.62'
L119	S68°55'10"E	107.92'
L120	S25°42'43"E	118.63'
L121	S18°19'01"E	136.36'
L122	S87°55'43"W	421.55'
L123	N00°36'48"W	270.52'
L124	N08°53'47"E	127.92'
L125	N18°24'43"E	356.03'
L126	N32°05'38"E	58.59'

LINE TABLE		
NO	BEARING	DISTANCE
L127	N15°16'07"E	85.68'
L128	N46°02'04"E	156.63'
L129	N48°16'36"W	48.69'
L130	N64°24'33"W	116.30'
L131	S84°32'10"W	345.93'
L132	N20°22'47"E	72.21'
L133	N39°22'35"E	203.51'
L134	N28°17'34"E	86.09'
L135	N08°38'25"E	171.19'
L136	N09°01'04"W	62.78'
L137	N01°38'20"E	65.90'
L138	N51°19'17"E	197.15'
L139	N85°38'46"E	116.17'
L140	S83°23'01"E	113.35'
L141	S83°23'01"E	22.14'
L142	S83°23'01"E	91.21'
L143	N57°57'23"E	57.12'
L144	N22°08'13"E	163.47'
L145	N00°12'32"E	185.00'
L146	S41°34'17"E	22.67'
L147	S17°59'36"W	43.62'
L148	S44°47'42"W	63.38'
L149	S03°00'00"E	67.68'
L150	S52°59'53"E	50.46'
L151	N42°11'42"E	50.31'
L152	N79°58'41"E	216.37'
L153	S86°47'43"E	82.18'
L154	N81°01'32"E	63.73'
L155	N55°46'46"E	67.56'
L156	S63°57'41"W	207.70'
L157	S63°57'41"W	7.89'
L158	S11°30'12"E	424.76'
L159	S20°34'01"W	179.90'
L160	S26°29'13"E	65.81'
L161	S18°42'12"E	80.37'
L162	S69°04'19"E	113.60'
L163	S54°49'36"E	55.28'
L164	S40°59'30"E	71.11'
L165	S35°56'14"E	136.55'

CURVE TABLE				
NO	RADIUS	DELTA	LENGTH	TANGENT
C1	450.00'	65.23°03'	513.53'	288.81'

(RECORDER'S DATA)  
**# 3287991**  
 Filed and recorded at the request of  
**GOSWICK RANCH, LLC**  
 SEPTEMBER 8 A.D. 2000  
 at 12:25 o'clock PM  
 Book 56 LAND SURVEYS  
 Page 10  
 Records of Yavapai County, Arizona  
**RATSY JENNEY-COLON**  
 County Recorder  
*Anthony J. Senelli*  
 Deputy Recorder

**M • HAYWOOD • ASSOCIATES • INC**  
 SURVEYING • ENGINEERING • PLANNING  
 115 E GOODWIN STREET  
 PRESCOTT, AZ 86303  
 (520) 778-5111

JOB NO	99110	DRAWN	REP
CREW	ROBERTS	DATE	06/29/00
CLIENT	GOSWICK	CHECKED	GMH
SCALE	1" = 400'	DATE	07/3/00

L.S. 56/11

# RESULTS OF SURVEY "GOSWICK RANCH"

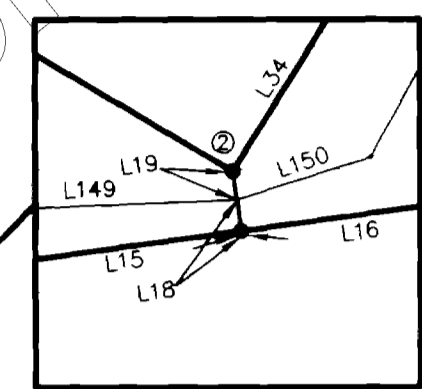
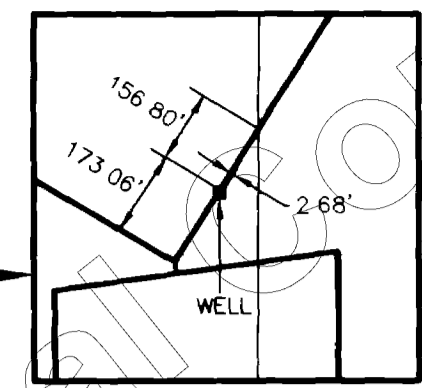
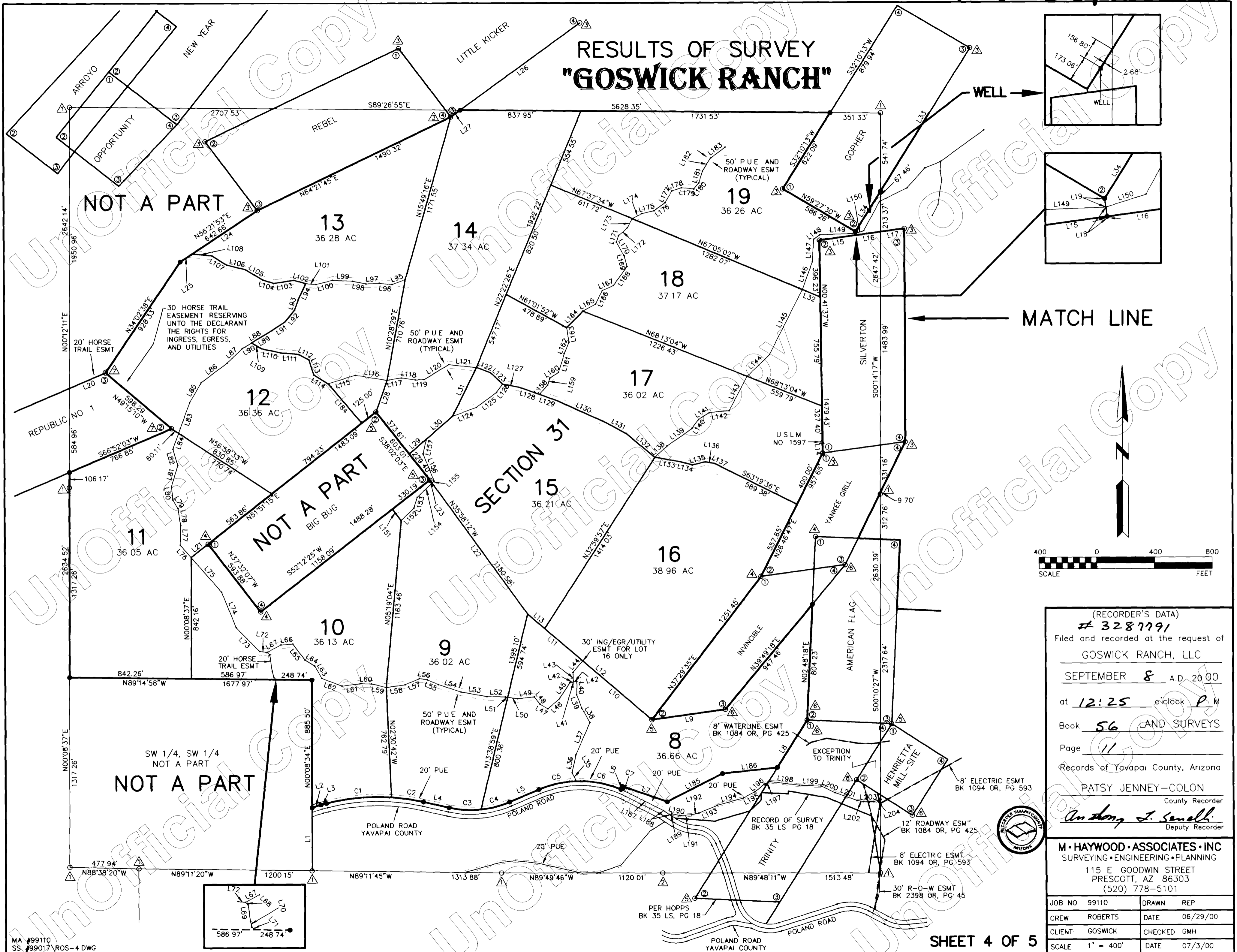

MATCH LINE

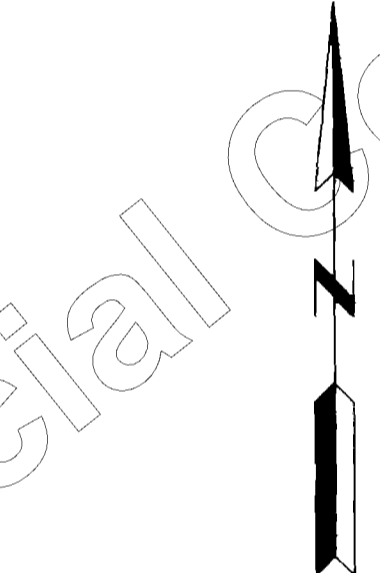

(RECORDER'S DATA)		
# 3287791		
Filed and recorded at the request of		
GOSWICK RANCH, LLC		
SEPTEMBER 8 A.D. 2000		
at 12:25 o'clock P.M.		
Book 56 LAND SURVEYS		
Page 11		
Records of Yavapai County, Arizona		
PATSY JENNEY-COLON		
County Recorder		
<i>Anthony J. Sewell</i>		
Deputy Recorder		
M·HAYWOOD·ASSOCIATES·INC		
SURVEYING·ENGINEERING·PLANNING		
115 E GOODWIN STREET		
PRESCOTT, AZ 86303		
(520) 778-5101		
JOB NO	99110	DRAWN REP
CREW	ROBERTS	DATE 06/29/00
CLIENT	GOSWICK	CHECKED GMH
SCALE	1" = 400'	DATE 07/3/00

RESULTS OF SURVEY  
**"GOSWICK RANCH"**

TANGENT AND CURVE TABLES FROM PAGE 4

LINE TABLE			LINE TABLE			LINE TABLE			LINE TABLE		
NO.	BEARING	DISTANCE	NO.	BEARING	DISTANCE	NO.	BEARING	DISTANCE	NO.	BEARING	DISTANCE
L1	N00°08'34"E	438.12'	L52	N88°54'55"W	127.75'	L103	S81°18'00"W	144.01'	L154	N46°14'25"E	142.06'
L2	N71°43'58"E	64.46'	L53	N79°47'26"W	184.13'	L104	N71°07'00"W	81.29'	L155	N46°14'25"E	20.26'
L3	N75°52'04"E	38.89'	L54	N71°51'51"W	164.87'	L105	N59°09'46"W	136.52'	L156	N21°41'01"W	203.30'
L4	S77°20'08"E	181.91'	L55	N66°03'24"W	83.52'	L106	N75°43'01"W	132.16'	L157	N13°08'35"E	106.04'
L5	N67°01'18"E	222.31'	L56	N81°10'39"W	55.05'	L107	N58°21'59"W	123.22'	L158	N41°54'22"E	87.96'
L6	N23°04'07"E	23.40'	L57	S66°13'48"W	108.12'	L108	N84°06'36"W	137.67'	L159	N16°38'53"E	51.35'
L7	S70°49'48"E	329.85'	L58	S82°11'39"W	132.94'	L109	S59°23'15"E	78.73'	L160	N57°53'53"E	71.06'
L8	N32°25'28"E	388.99'	L59	N76°03'53"W	104.06'	L110	S77°19'23"E	139.06'	L161	N17°05'59"E	137.18'
L9	S82°11'00"W	515.39'	L60	N88°46'57"W	78.26'	L111	S85°52'12"E	121.20'	L162	N23°25'27"E	85.26'
L10	N49°28'03"W	629.15'	L61	S82°46'24"W	127.97'	L112	S62°14'34"E	79.86'	L163	N10°13'24"W	101.96'
L11	N49°28'03"W	503.88'	L62	N68°56'03"W	149.89'	L113	S18°34'26"E	111.96'	L164	N45°06'29"E	160.78'
L12	N49°28'03"W	978.45'	L63	N29°08'17"W	99.59'	L114	S58°44'05"E	116.02'	L165	N60°54'58"E	102.19'
L13	N49°28'03"W	154.58'	L64	N58°51'43"W	79.57'	L115	N72°55'20"E	196.27'	L166	N26°04'04"E	105.19'
L14	N03°23'44"W	74.95'	L65	N36°42'34"W	138.88'	L116	S80°46'57"E	222.40'	L167	N66°29'51"E	84.43'
L15	N82°11'42"E	256.73'	L66	S86°28'16"W	82.10'	L117	N80°10'01"E	100.18'	L168	N35°58'45"E	163.54'
L16	N82°11'42"E	172.39'	L67	S61°16'49"W	109.56'	L118	S82°02'06"E	99.03'	L169	N15°45'55"W	78.83'
L17	N82°11'42"E	167.21'	L68	S47°41'00"E	24.18'	L119	N87°44'57"E	60.76'	L170	N29°14'07"W	108.39'
L18	N07°48'18"W	12.98'	L69	S08°07'41"E	116.36'	L120	N58°56'36"E	198.54'	L171	N18°53'42"E	49.17'
L19	N07°48'18"W	12.11'	L70	S13°35'30"E	40.61'	L121	S84°12'43"E	194.33'	L172	N48°54'15"E	81.26'
L20	N66°51'47"E	271.72'	L71	S40°59'00"E	25.27'	L122	S69°28'35"E	102.88'	L173	N27°33'01"E	71.95'
L21	N51°51'15"E	149.72'	L72	N83°10'20"W	52.18'	L123	S46°54'07"E	117.07'	L174	N62°45'08"E	73.19'
L22	N35°58'12"W	1125.35'	L73	N44°15'00"W	234.30'	L124	N69°22'29"E	179.19'	L175	N76°29'59"E	89.37'
L23	N35°58'12"W	25.23'	L74	N21°50'43"W	264.17'	L125	N53°41'02"E	174.01'	L176	N54°18'47"E	94.20'
L24	S56°21'53"W	542.65'	L75	N41°13'06"W	319.86'	L126	N36°26'13"E	72.10'	L177	N30°19'10"E	93.65'
L25	S56°21'53"W	100.01'	L76	N41°13'06"W	115.90'	L127	S79°06'43"E	116.12'	L178	N71°43'02"E	70.86'
L26	S53°57'02"W	1029.75'	L77	N02°07'23"E	133.74'	L128	S70°31'01"E	150.19'	L179	S84°03'35"E	85.98'
L27	S53°57'02"W	81.72'	L78	N08°58'01"W	119.90'	L129	S70°31'01"E	135.73'	L180	N39°27'22"E	53.58'
L28	N18°19'18"E	232.58'	L79	N30°02'36"W	69.87'	L130	S65°34'53"E	368.02'	L181	N17°56'36"E	84.67'
L29	N48°44'28"E	159.35'	L80	N05°13'04"W	94.09'	L131	S61°20'13"E	157.75'	L182	N31°50'44"E	108.41'
L30	N48°44'28"E	238.11'	L81	N16°18'26"E	153.19'	L132	S49°46'08"E	259.51'	L183	N53°25'56"E	126.76'
L31	N26°24'02"E	379.86'	L82	N16°31'18"W	117.42'	L133	S79°43'01"E	187.03'	L184	S40°10'20"E	359.47'
L32	N67°05'02"W	134.13'	L83	S19°53'36"W	229.99'	L134	S74°13'41"E	78.91'	L185	N63°11'17"E	431.49'
L33	S32°06'59"W	1174.42'	L84	S19°53'36"W	114.60'	L135	N76°31'20"E	92.97'	L186	N83°57'32"E	383.04'
L34	S32°06'59"W	329.86'	L85	N30°23'54"E	161.58'	L136	S81°22'20"E	64.87'	L187	S63°02'04"E	282.22'
L35	N28°16'48"W	65.52'	L86	N53°16'06"E	222.00'	L137	S62°33'33"E	51.09'	L188	S56°49'49"E	54.47'
L36	N12°38'17"E	128.72'	L87	N46°40'04"E	147.38'	L138	N46°48'36"E	118.40'	L189	N57°47'17"E	13.43'
L37	N23°28'04"E	243.40'	L88	N58°56'22"E	240.46'	L139	N55°21'32"E	208.65'	L190	S79°01'29"E	57.25'
L38	N29°18'51"W	113.88'	L89	S58°56'22"W	165.77'	L140	N35°48'46"E	79.82'	L191	N87°27'58"E	82.27'
L39	N20°53'46"W	98.80'	L90	S58°56'22"W	74.70'	L141	N58°35'43"E	88.72'	L192	N76°25'42"E	51.02'
L40	N00°59'17"E	93.56'	L91	N56°23'12"E	108.88'	L142	N84°28'37"E	139.01'	L193	N67°03'42"E	137.48'
L41	S78°42'51"W	48.88'	L92	N39°03'05"E	105.62'	L143	N27°37'57"E	267.75'	L194	N74°29'49"E	191.30'
L42	S78°42'51"W	24.44'	L93	N18°49'42"E	76.99'	L144	N45°56'48"E	218.11'	L195	N61°35'09"E	89.73'
L43	N02°15'04"W	65.82'	L94	N24°40'13"E	122.24'	L145	N27°11'00"E	504.28'	L196	N50°56'13"E	84.53'
L44	N40°31'57"E	105.57'	L95	S69°09'06"W	97.81'	L146	N19°53'19"E	205.88'	L197	N67°02'32"E	44.22'
L45	S33°43'21"W	132.77'	L96	N83°46'54"W	89.66'	L147	N02°49'05"E	157.30'	L198	S82°42'59"E	204.63'
L46	S49°00'16"W	106.75'	L97	S87°12'54"W	92.34'	L148	N55°04'19"E	55.46'	L199	S87°35'52"E	150.87'
L47	N59°43'12"W	61.81'	L98	N78°20'19"W	92.51'	L149	N87°52'03"E	248.27'	L200	S64°27'11"E	107.73'
L48	N37°24'48"W	65.88'	L99	N87°07'36"W	139.53'	L150	N72°04'37"E	58.72'	L201	S70°11'29"E	162.72'
L49	S83°38'25"W	117.34'	L100	S75°34'47"W	119.64'	L151	N37°47'35"W	99.83'	L202	S80°54'55"E	43.38'
L50	N81°32'37"W	69.79'	L101	N84°10'29"W	72.89'	L152	N45°34'51"E	124.22'	L203	S89°16'59"E	70.30'
L51	N81°32'37"W	16.20'	L102	N74°12'43"W	81.55'	L153	N17°05'05"E	79.11'	L204	N74°16'54"E	54.80'

CURVE TABLE				
NO.	RADIUS	DELTA	LENGTH	TANGENT
C1	1452.51'	17°56'45"	454.94'	229.35'
C2	1452.51'	08°51'03"	224.38'	112.41'
C3	688.73'	18°31'53"	222.76'	112.36'
C4	688.73'	17°06'41"	205.69'	103.62'
C5	728.58'	21°14'25"	270.09'	136.61'
C6	728.58'	24°48'25"	315.45'	160.23'
C7	728.58'	03°53'48"	49.55'	24.79'

(RECORDER'S DATA)  
**# 3287791**  
 Filed and recorded at the request of  
**GOSWICK RANCH, LLC**  
 SEPTEMBER 8 A.D. 2000  
 at 12:25 o'clock PM  
 Book 56 LAND SURVEYS  
 Page 12  
 Records of Yavapai County, Arizona  
**RATSY JENNEY-COLON**  
 County Recorder  
*Anthony J. Small*  
 Deputy Recorder

**M • HAYWOOD • ASSOCIATES • INC**  
 SURVEYING • ENGINEERING • PLANNING  
 115 E GOODWIN STREET  
 PRESCOTT, AZ 86303  
 (520) 778-5101

JOB NO	99110	DRAWN	REP
CREW	ROBERTS	DATE	06/29/00
CLIENT	GOSWICK	CHECKED	GMH
SCALE	1" = 400'	DATE	07/3/00